SunLong Biotech Co.,LTD
Tel: 0086-571-56623320 Fax:0086-571-56623318
E-mail:sales@sunlongbiotech.com
www.sunlongbiotech.com

Recombinant Galactose-3-O-Sulfotransferase 1 (GAL3ST1)

Catalog Number: SIPJ048Hu01 **Spec: 10ug**

Product Name	Recombinant Galactose-3-O-Sulfotransferase 1 (GAL3ST1)
Catalog Number	SIPJ048Hu01
Organism Species	Human
Source	Prokaryotic expression
Host	E.coli
Residues	Leu57~Phe196
Tags	N-terminal His and GST Tag
Subcellular Location	Golgi apparatus
Purity	> 90%
Traits	Freeze-dried powder
Buffer formulation	PBS, pH7.4, containing 0.01% SKL, 5% Trehalose .
Original Concentration	70μg/mL
Applications	Positive Control; Immunogen; SDS-PAGE; WB. (May be suitable for use in other assays to be determined by the end user.)
Predicted isoelectric point	8.1
Predicted Molecular Mass	46.1kDa
Accurate Molecular Mass	46kDa as determined by SDS-PAGE reducing conditions.

[USAGE]

Reconstitute in ddH2O to a concentration of 0.1-0.5 mg/mL. Do not vortex.

[STORAGE AND STABILITY]

Storage: Avoid repeated freeze/thaw cycles.

Store at 2-8ºC for one month.

Aliquot and store at -80ºC for 12 months.

Stability Test: The thermal stability is described by the loss rate. The loss rate was determined

SunLong Biotech Co.,LTD
Tel: 0086-571-56623320 Fax:0086-571-56623318
E-mail:sales@sunlongbiotech.com
www.sunlongbiotech.com

by accelerated thermal degradation test, that is, incubate the protein at 37°C for 48h, and no obvious degradation and precipitation were observed. The loss rate is less than 5% within the expiration date under appropriate storage condition.

[SEQUENCE]

LEPE
AVIRANGSAG ECQPRRNIVF LKTHKTASST LLNILFRFGQ KHRLKFAFPN GRNDFDYPTF
FARSLVQDYR PGACFNIICN HMRFHYDEVR GLVPTNAIFI TVLRDPARLF ESSFHYFGPV
VPLTWKLSAG DKLTEF

[IDENTIFICATION]

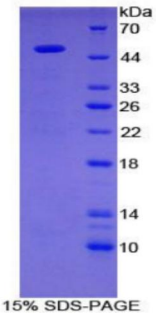

[IMPORTANT NOTE]

The kit is designed for research use only, we will not be responsible for any issue if the kit was used in clinical diagnostic or any other procedures.