SunLong Biotech Co.,LTD
Tel: 0086-571-56623320 Fax:0086-571-56623318
E-mail:sales@sunlongbiotech.com
www.sunlongbiotech.com

# Recombinant Receptor Activator Of Nuclear Factor Kappa B (RANk)

**Catalog Number: SIPC036Mu01** **Spec: 100ug**

| | |
|---|---|
| **Product Name** | Recombinant Receptor Activator Of Nuclear Factor Kappa B (RANk) |
| **Catalog Number** | SIPC036Mu01 |
| **Organism Species** | Mouse |
| **Source** | Prokaryotic expression |
| **Host** | E.coli |
| **Residues** | Leu359~Thr542 |
| **Tags** | N-terminal His Tag |
| **Subcellular Location** | Membrane |
| **Purity** | > 95% |
| **Traits** | Freeze-dried powder |
| **Buffer formulation** | PBS, pH7.4, containing 5% Trehalose. |
| **Original Concentration** | 250μg/mL |
| **Applications** | Positive Control; Immunogen; SDS-PAGE; WB. (May be suitable for use in other assays to be determined by the end user.) |
| **Predicted isoelectric point** | 4.8 |
| **Predicted Molecular Mass** | 22.8kDa |
| **Accurate Molecular Mass** | 33kDa as determined by SDS-PAGE reducing conditions. |
| **Phenomenon explanation** | The possible reasons that the actual band size differs from the predicted are as follows: 1.Splice variants: Alternative splicing may create different sized proteins from the same gene. 2. Relative charge: The composition of amino acids may affects the charge of the protein. 3. Post-translational modification: Phosphorylation, glycosylation, methylation etc. 4. Post-translation cleavage: Many proteins are synthesized as pro-proteins, and then cleaved to give the active form. 5. Polymerization of the target protein: Dimerization, multimerization etc. |

**[ USAGE ]**

Reconstitute in 10mM PBS (pH7.4) to a concentration of 0.1-1.0 mg/mL. Do not vortex.

SUNLONG

SunLong Biotech Co.,LTD

Tel: 0086-571-56623320 Fax:0086-571-56623318

E-mail:sales@sunlongbiotech.com

www.sunlongbiotech.com

**[ STORAGE AND STABILITY ]**

**Storage:** Avoid repeated freeze/thaw cycles.

Store at 2-8ºC for one month.

Aliquot and store at -80ºC for 12 months.

**Stability Test:** The thermal stability is described by the loss rate. The loss rate was determined by accelerated thermal degradation test, that is, incubate the protein at 37°C for 48h, and no obvious degradation and precipitation were observed. The loss rate is less than 5% within the expiration date under appropriate storage condition.

**[ SEQUENCE ]**

LI QQGSKSIPPF QEPLEVGEND SLSQCFTGTE STVDSEGCDF
TEPPSRTDSM PVSPEKHLTK EIEGDSCLPW VVSSNSTDGY TGSGNTPGED
HEPFPGSLKC GPLPQCAYSM GFPSEAAASM AEAGVRPQDR ADERGASGSG
SSPSDQPPAS GNVTGNSNST FISSGQVMNF KGDIIVVYVS QT

**[ IDENTIFICATION ]**

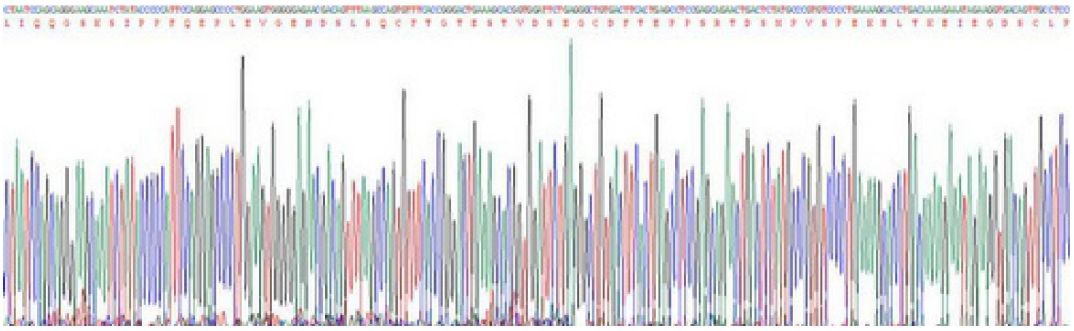

Figure . Gene Sequencing (extract)

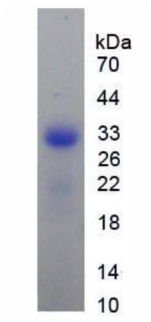


Figure. SDS-PAGE

SunLong Biotech Co.,LTD
Tel: 0086-571-56623320 Fax:0086-571-56623318
E-mail:sales@sunlongbiotech.com
www.sunlongbiotech.com

**[ IMPORTANT NOTE ]**

The kit is designed for research use only, we will not be responsible for any issue if the kit was used in clinical diagnostic or any other procedures.