SunLong Biotech Co.,LTD
Tel: 0086-571-56623320 Fax:0086-571-56623318
E-mail:sales@sunlongbiotech.com
www.sunlongbiotech.com

Recombinant Heat Shock 70kDa Protein 1A (HSPA1A)

Catalog Number: SIPB053Mu01 **Spec: 400ug**

Product Name	Recombinant Heat Shock 70kDa Protein 1A (HSPA1A)
Catalog Number	SIPB053Mu01
Organism Species	Mouse
Source	Prokaryotic expression
Host	E.coli
Residues	Met1~Ala541
Tags	N-terminal His Tag
Subcellular Location	Cytoplasm
Purity	> 95%
Traits	Freeze-dried powder
Buffer formulation	PBS, pH7.4, containing 0.01% SKL, 5% Trehalose.
Original Concentration	600μg/mL
Applications	Positive Control; Immunogen; SDS-PAGE; WB. (May be suitable for use in other assays to be determined by the end user.)
Predicted isoelectric point	6.2
Predicted Molecular Mass	60.8kDa
Accurate Molecular Mass	60kDa as determined by SDS-PAGE reducing conditions.

[USAGE]

Reconstitute in 10mM PBS (pH7.4) to a concentration of 0.1-1.0 mg/mL. Do not vortex.

[STORAGE AND STABILITY]

Storage: Avoid repeated freeze/thaw cycles.

Store at 2-8ºC for one month.

Aliquot and store at -80ºC for 12 months.

Stability Test: The thermal stability is described by the loss rate. The loss rate was determined

by accelerated thermal degradation test, that is, incubate the protein at 37°C for 48h, and no obvious degradation and precipitation were observed. The loss rate is less than 5% within the expiration date under appropriate storage condition.

[SEQUENCE]

MAKNTAIGID LGTTYSCVGV FQHGKVEIIA NDQGNRTTPS YVAFTDTERL
IGDAAKNQVA LNPQNTVFDA KRLIGRKFGD AVVQSDMKHW PFQVVNDGDK
PKVQVNYKGE SRSFFPEEIS SMVLTKMKEI AEAYLGHPVT NAVITVPAYF
NDSQRQATKD AGVIAGLNVL RIINEPTAAA IAYGLDRTGK GERNVLIFDL
GGGTFDVSIL TIDDGIFEVK ATAGDTHLGG EDFDNRLVSH FVEEFKRKHK
KDISQNKRAV RRLRTACERA KRTLSSSTQA SLEIDSLFEG IDFYTSITRA
RFEELCSDLF RGTLEPVEKA LRDAKMDKAQ IHDLVLVGGS TRIPKVQKLL
QDFFNGRDLN KSINPDEAVA YGAAVQAAIL MGDKSENVQD LLLLDVAPLS
LGLETAGGVM TALIKRNSTI PTKQTQTFTT YSDNQPGVLI QVYEGERAMT
RDNNLLGRFE LSGIPPAPRG VPQIEVTFDI DANGILNVTA TDKSTGKANK
ITITNDKGRL SKEEIERMVQ EAERYKAEDE VQRDRVAAKN A

[IDENTIFICATION]

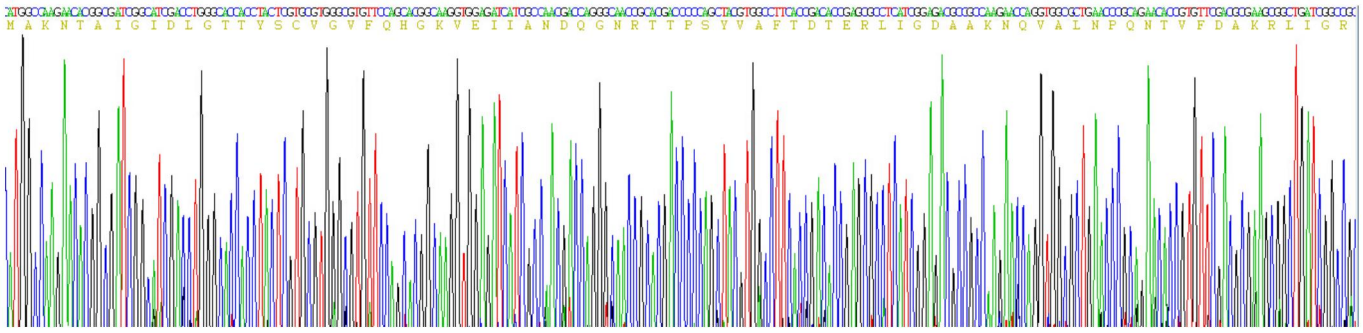

Figure . Gene Sequencing (extract)

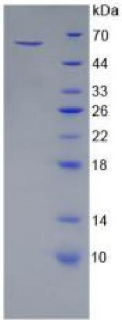

Figure. SDS-PAGE

SunLong Biotech Co.,LTD
Tel: 0086-571-56623320 Fax:0086-571-56623318
E-mail:sales@sunlongbiotech.com
www.sunlongbiotech.com

[IMPORTANT NOTE]

The kit is designed for research use only, we will not be responsible for any issue if the kit was used in clinical diagnostic or any other procedures.