SunLong Biotech Co.,LTD
Tel: 0086-571-56623320 Fax:0086-571-56623318
E-mail:sales@sunlongbiotech.com
www.sunlongbiotech.com

Recombinant Interleukin 3 (IL3)

Catalog Number: SIPA048Ra01 **Spec: 10ug**

Product Name	Recombinant Interleukin 3 (IL3)
Catalog Number	SIPA048Ra01
Organism Species	Rat
Source	Prokaryotic expression
Host	E.coli
Residues	Ile27~Cys166
Tags	N-terminal His Tag
Subcellular Location	Secreted
Purity	> 95%
Traits	Freeze-dried powder
Buffer formulation	20mM Tris, 150mM NaCl, pH8.0, containing 0.01% skl, 5%Trehalose.
Original Concentration	500μg/mL
Applications	Positive Control; Immunogen; SDS-PAGE; WB. (May be suitable for use in other assays to be determined by the end user.)
Predicted isoelectric point	7.8
Predicted Molecular Mass	19.5kDa
Accurate Molecular Mass	20kDa as determined by SDS-PAGE reducing conditions.

[USAGE]

Reconstitute in 20mM Tris, 150mM NaCl (pH8.0) to a concentration of 0.1-1.0 mg/mL. Do not vortex.

[STORAGE AND STABILITY]

Storage: Avoid repeated freeze/thaw cycles.

Store at 2-8ºC for one month.

Aliquot and store at -80ºC for 12 months.

Stability Test: The thermal stability is described by the loss rate. The loss rate was determined

SUNLONG

SunLong Biotech Co.,LTD

Tel: 0086-571-56623320 Fax:0086-571-56623318

E-mail:sales@sunlongbiotech.com

www.sunlongbiotech.com

by accelerated thermal degradation test, that is, incubate the protein at 37°C for 48h, and no obvious degradation and precipitation were observed. The loss rate is less than 5% within the expiration date under appropriate storage condition.

[SEQUENCE]

ISDR GSDAHHLLRT LDCRTIALEI
LVKLPVSGLN NSDDKANLRN STLRRVNLDE FLKSQEEFDS QDTTDIKSKL
QKLKCCIPAA ASDSVLPGVY NKDLDDFKKK LRFYVIHLKD LQPVSVSRPP
QPTSSSDNFR PMTVEC

[IDENTIFICATION]

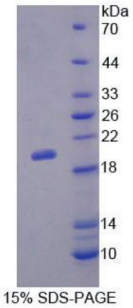

15% SDS-PAGE

[IMPORTANT NOTE]

The kit is designed for research use only, we will not be responsible for any issue if the kit was used in clinical diagnostic or any other procedures.