SunLong Biotech Co.,LTD
Tel: 0086-571-56623320 Fax:0086-571-56623318
E-mail:sales@sunlongbiotech.com
www.sunlongbiotech.com

# Recombinant Interleukin 1 Alpha (IL1a)

**Catalog Number: SIPA045Ca01** **Spec: 50ug**

| | |
|---|---|
| **Product Name** | Recombinant Interleukin 1 Alpha (IL1a) |
| **Catalog Number** | SIPA045Ca01 |
| **Organism Species** | Dog |
| **Source** | Prokaryotic expression |
| **Host** | E.coli |
| **Residues** | Leu132~Pro265 |
| **Tags** | N-terminal His Tag |
| **Subcellular Location** | Secreted |
| **Purity** | > 97% |
| **Traits** | Freeze-dried powder |
| **Buffer formulation** | 20mM Tris, 150mM NaCl, pH8.0, containing 0.01% SKL, 5% Trehalose. |
| **Original Concentration** | 550μg/mL |
| **Applications** | Positive Control; Immunogen; SDS-PAGE; WB. (May be suitable for use in other assays to be determined by the end user.) |
| **Predicted isoelectric point** | 6.8 |
| **Predicted Molecular Mass** | 16.6kDa |
| **Accurate Molecular Mass** | 17kDa as determined by SDS-PAGE reducing conditions. |

**[ USAGE ]**

Reconstitute in 20mM Tris, 150mM NaCl (pH8.0) to a concentration of 0.1-1.0 mg/mL. Do not vortex.

**[ STORAGE AND STABILITY ]**

**Storage:** Avoid repeated freeze/thaw cycles.

Store at 2-8ºC for one month.

Aliquot and store at -80ºC for 12 months.

**Stability Test:** The thermal stability is described by the loss rate. The loss rate was determined

SunLong Biotech Co.,LTD
Tel: 0086-571-56623320 Fax:0086-571-56623318
E-mail:sales@sunlongbiotech.com
www.sunlongbiotech.com

by accelerated thermal degradation test, that is, incubate the protein at 37°C for 48h, and no obvious degradation and precipitation were observed. The loss rate is less than 5% within the expiration date under appropriate storage condition.

**[ SEQUENCE ]**

LNDNLNQSI VRQTGGNYLM
TAALQNLDDA VKFDMGAYTS EDSKLPVTLR ISKTRLFVSA QNEDEPVLLK
EMPETPKTIR DETNLLFFWE RHGSKHYFKS VAQPKLFIAT QERKLVHMAR
GQPSITDFRL LETQP

**[ IDENTIFICATION ]**

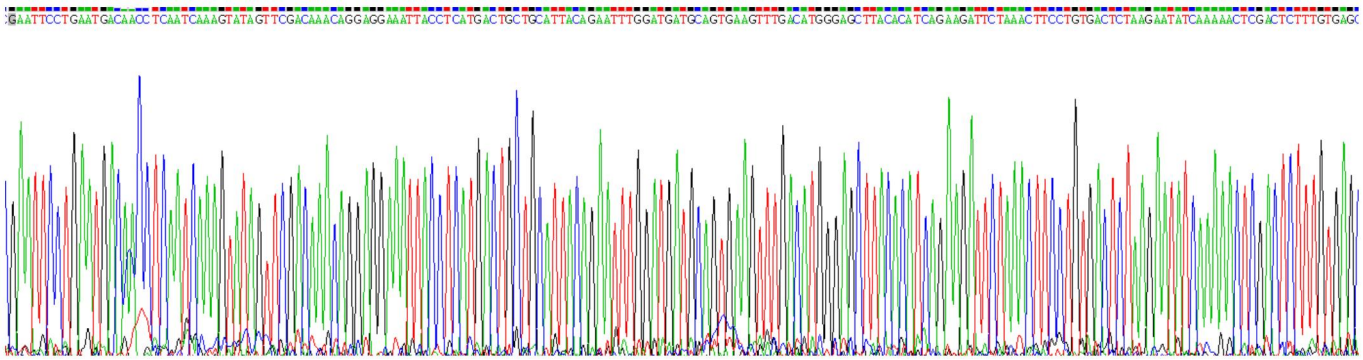

Figure . Gene Sequencing (extract)

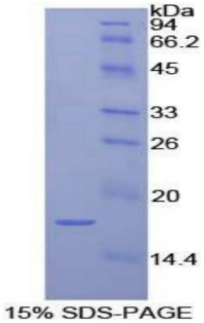


**[ IMPORTANT NOTE ]**

The kit is designed for research use only, we will not be responsible for any issue if the kit was used in clinical diagnostic or any other procedures.