SunLong Biotech Co.,LTD
Tel: 0086-571-56623320 Fax:0086-571-56623318
E-mail:sales@sunlongbiotech.com
www.sunlongbiotech.com

Recombinant Interleukin 15 (IL15)

Catalog Number: SIPA040Mu01 **Spec: 100ug**

Product Name	Recombinant Interleukin 15 (IL15)
Catalog Number	SIPA040Mu01
Organism Species	Mouse
Source	Prokaryotic expression
Host	E.coli
Residues	Asn49~Ser162
Tags	N-terminal His Tag
Subcellular Location	Secreted
Purity	> 80%
Traits	Freeze-dried powder
Buffer formulation	PBS, pH7.4, containing 0.01% Sarcosyl, 5% Trehalose.
Original Concentration	300μg/mL
Applications	Positive Control; Immunogen; SDS-PAGE; WB. (May be suitable for use in other assays to be determined by the end user.)
Predicted isoelectric point	5.2
Predicted Molecular Mass	14.5kDa
Accurate Molecular Mass	14/16/17kDa as determined by SDS-PAGE reducing conditions.

[USAGE]

Reconstitute in 10mM PBS (pH7.4) to a concentration of 0.1-1.0 mg/mL. Do not vortex.

[STORAGE AND STABILITY]

Storage: Avoid repeated freeze/thaw cycles.

Store at 2-8ºC for one month.

Aliquot and store at -80ºC for 12 months.

Stability Test: The thermal stability is described by the loss rate. The loss rate was determined

SunLong Biotech Co.,LTD
Tel: 0086-571-56623320 Fax:0086-571-56623318
E-mail:sales@sunlongbiotech.com
www.sunlongbiotech.com

by accelerated thermal degradation test, that is, incubate the protein at 37°C for 48h, and no obvious degradation and precipitation were observed. The loss rate is less than 5% within the expiration date under appropriate storage condition.

[SEQUENCE]

```
                                                                  NW
IDVRYDLEKI ESLIQSIHID TTLYTDSDFH PSCKVTAMNC FLLELQVILH
EYSNMTLNET VRNVLYLANS TLSSNKNVAE SGCKECEELE EKTFTEFLQS
FIRIVQMFIN TS
```

[IDENTIFICATION]

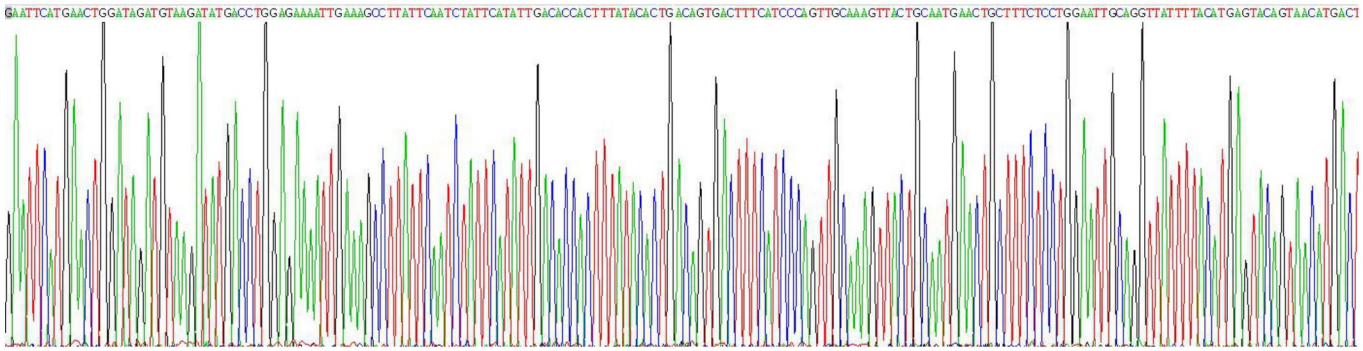

Figure . Gene Sequencing (extract)

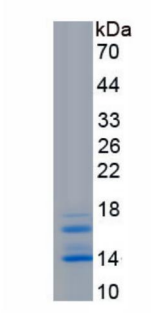

Figure. SDS-PAGE

[IMPORTANT NOTE]

The kit is designed for research use only, we will not be responsible for any issue if the kit was used in clinical diagnostic or any other procedures.