SunLong Biotech Co.,LTD
Tel: 0086-571-56623320 Fax:0086-571-56623318
E-mail:sales@sunlongbiotech.com
www.sunlongbiotech.com

Recombinant Interleukin 12B (IL12B)

Catalog Number: SIPA037Mu01 **Spec: 10ug**

Product Name	Recombinant Interleukin 12B (IL12B)
Catalog Number	SIPA037Mu01
Organism Species	Mouse
Source	Prokaryotic expression
Host	E.coli
Residues	Val35~Glu302
Tags	N-terminal His Tag
Subcellular Location	Secreted
Purity	> 90%
Traits	Freeze-dried powder
Buffer formulation	100mMNaHCO3, 500mMNaCl, pH8.3, containing 0.01% Sarcosyl, 5% Trehalose.
Original Concentration	100μg/mL
Applications	Positive Control; Immunogen; SDS-PAGE; WB. (May be suitable for use in other assays to be determined by the end user.)
Predicted isoelectric point	6.4
Predicted Molecular Mass	34.4kDa
Accurate Molecular Mass	42kDa as determined by SDS-PAGE reducing conditions.
Phenomenon explanation	The possible reasons that the actual band size differs from the predicted are as follows: 1.Splice variants: Alternative splicing may create different sized proteins from the same gene. 2. Relative charge: The composition of amino acids may affects the charge of the protein. 3. Post-translational modification: Phosphorylation, glycosylation, methylation etc. 4. Post-translation cleavage: Many proteins are synthesized as pro-proteins, and then cleaved to give the active form. 5. Polymerization of the target protein: Dimerization, multimerization etc.

[USAGE]

Reconstitute in ddH2O to a concentration of 0.1-0.5 mg/mL. Do not vortex.

SunLong Biotech Co.,LTD
Tel: 0086-571-56623320 Fax:0086-571-56623318
E-mail:sales@sunlongbiotech.com
www.sunlongbiotech.com

[STORAGE AND STABILITY]

Storage: Avoid repeated freeze/thaw cycles.

Store at 2-8ºC for one month.

Aliquot and store at -80ºC for 12 months.

Stability Test: The thermal stability is described by the loss rate. The loss rate was determined by accelerated thermal degradation test, that is, incubate the protein at 37°C for 48h, and no obvious degradation and precipitation were observed. The loss rate is less than 5% within the expiration date under appropriate storage condition.

[SEQUENCE]

VDWTPD APGETVNLTC
DTPEEDDITW TSDQRHGVIG SGKTLTITVK EFLDAGQYTC HKGGETLSHS
HLLLHKKENG IWSTEILKNF KNKTFLKCEA PNYSGRFTCS WLVQRNMDLK
FNIKSSSSSP DSRAVTCGMA SLSAEKVTLD QRDYEKYSVS CQEDVTCPTA
EETLPIELAL EARQQNKYEN YSTSFFIRDI IKPDPPKNLQ MKPLKNSQVE
VSWEYPDSWS TPHSYFSLKF FVRIQRKKEK MKETEEGCNQ KGAFLVEKTS
TE

[IDENTIFICATION]

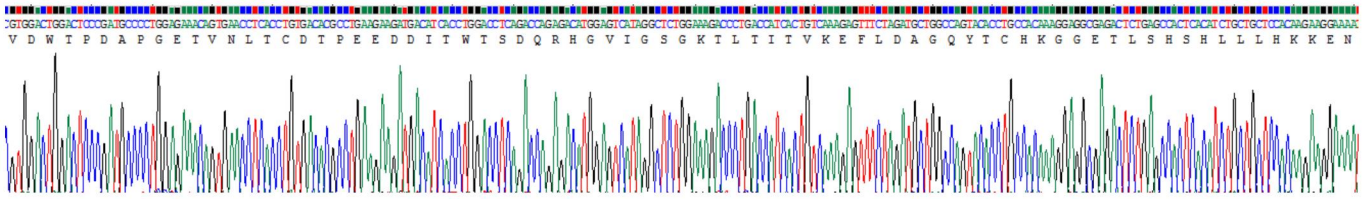

Figure. Gene Sequencing (Extract)

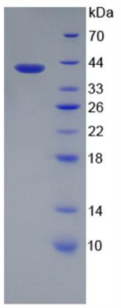

Figure. SDS-PAGE

SunLong Biotech Co.,LTD
Tel: 0086-571-56623320 Fax:0086-571-56623318
E-mail:sales@sunlongbiotech.com
www.sunlongbiotech.com

[IMPORTANT NOTE]

The kit is designed for research use only, we will not be responsible for any issue if the kit was used in clinical diagnostic or any other procedures.