SunLong Biotech Co.,LTD
Tel: 0086-571-56623320 Fax:0086-571-56623318
E-mail:sales@sunlongbiotech.com
www.sunlongbiotech.com

[Primary Antibody]

Rabbit Anti-GOLGA8B antibody

Catalog Number: SL16257R

FOR RESEARCH USE ONLY

[DATASHEET]

Host:	Rabbit
Isotype:	IgG
Clonality:	Polyclonal
Target:	GOLGA8B
Immunogen:	KLH conjugated synthetic peptide derived from human GOLGA8B: 511-603/603
Purification:	affinity purified by Protein A
Concentration:	1mg/ml
Storage:	0.01M TBS (pH7.4) with 1% BSA, 0.02% Proclin300 and 50% Glycerol. Shipped at 4℃. Store at -20 °C for one year. Avoid repeated freeze/thaw cycles.
Applications:	WB=1:500-2000 not yet tested in other applications. optimal dilutions/concentrations should be determined by the end user.
Reactivity:	Human
Predicted MW.:	67kDa
Subcellular Location:	cytoplasmic
Background:	**Function:** May be involved in maintaining Golgi structure. **Subcellular Location:** Golgi apparatus ?Golgi stack membrane; Peripheral membrane protein **Database links:** **Entrez Gene:** 440270 Human Omim: 609619 Human **SwissProt:** A8MQT2 Human **Unigene:** 720151 Human

Important Note: This product as supplied is intended for research use only, not for use in human, therapeutic or diagnostic applications.

SunLong Biotech Co.,LTD

Tel: 0086-571-56623320 Fax:0086-571-56623318

E-mail:sales@sunlongbiotech.com

www.sunlongbiotech.com

[VALIDATION IMAGES]

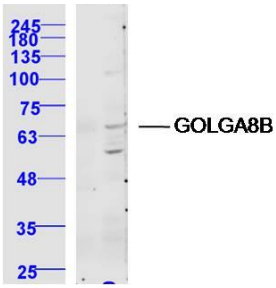

Figure 1. Sample: U937 Cell (Human) Lysate at 40 ug A549 Cell (Human) Lysate at 40 ug Primary: Anti- GOLGA8B (SL16257R) at 1/300 dilution Secondary: IRDye800CW Goat Anti-Rabbit IgG at 1/20000 dilution Predicted band size: 67 kD Observed band size: 67 kD

Important Note: This product as supplied is intended for research use only, not for use in human, therapeutic or diagnostic applications.