SunLong Biotech Co.,LTD
Tel: 0086-571- 56623320 Fax:0086-571- 56623318
E-mail:sales@sunlongbiotech.com
www.sunlongbiotech.com

[KD-Validated] Anti-Fibronectin 1 Rabbit Monoclonal Antibody

Cat No.: KD-10383

Aliases:

Fibronectin 1; CIG; Cold-Insoluble Globulin; GFND2; LETS; FINC; MSF; Migration-Stimulating Factor; Lnc-ABCA12-8; Fibronectin; FN; Epididymis Secretory Sperm Binding Protein; LNC-ABCA12-8; SMDCF; ED-B; GFND; FNZ

Background:

UniProt Entry: P02751;NCBI Gene Entry: 2335

Application Information

Molecular Weight: Predicted, 263 kDa, observed, 263 kDa Clonality: Rabbit monoclonal antibody Clone ID: 23GB1335 Spcies Reacnivity: Human Applctanions Tsed: Western Blotting (WB), Immunocytochemistry (IC)

Immunogen

A synthesized peptide derived from human Fibronectin

Isotype

Rabbit IgG

Storage Buffer

Supplied in PBS (pH 7.4) containing 50% glycerol, and 0.02% sodium azide.

Storage

Store at -20 °C for one year.

Recommended Dilutions

Western Blotting (WB): 1:1,000-1:5,000 Immunocytochemistry (IC): 1:1,000

Protocols

For general and specific antibody protocols please visit our website. Read all instructions before using this product.

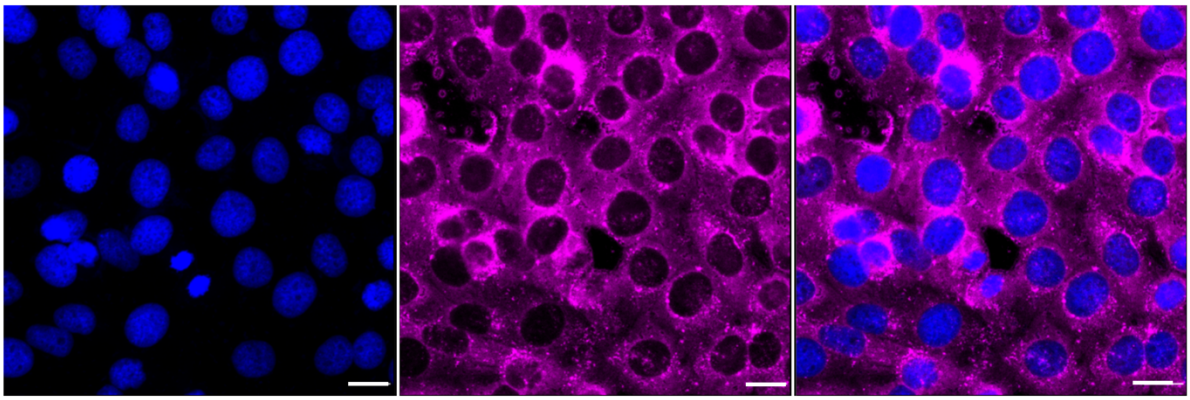

Immunocytochemical staining of HT-1080 cells with Fibronectin 1 antibody 1:1,000. Nuclei were stained blue with DAPI; Fibronectin 1 was stained magenta with Alexa Fluor® 647. Images were taken using Leica stellaris 5. Protein abundance based on laser Intensity and smart gain: Medium. Scale bar: 20 µm.

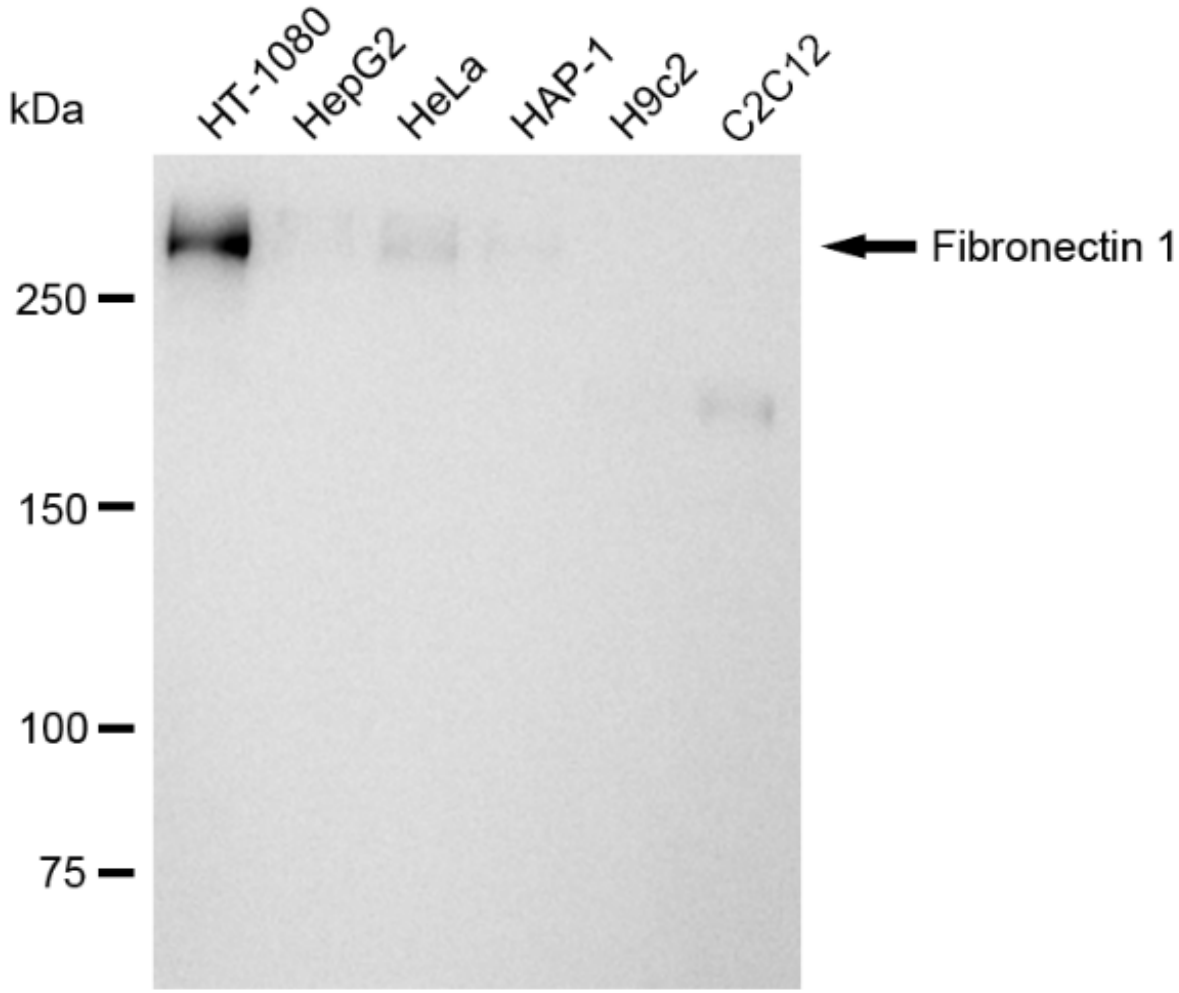

Western blotting analysis using anti-Fibronectin 1 antibody 1:5,000 and HRP-conjugated goat anti-rabbit secondary antibody 1:20,000 respectively. Image was developed using FeQ™ ECL Substrate Kit .

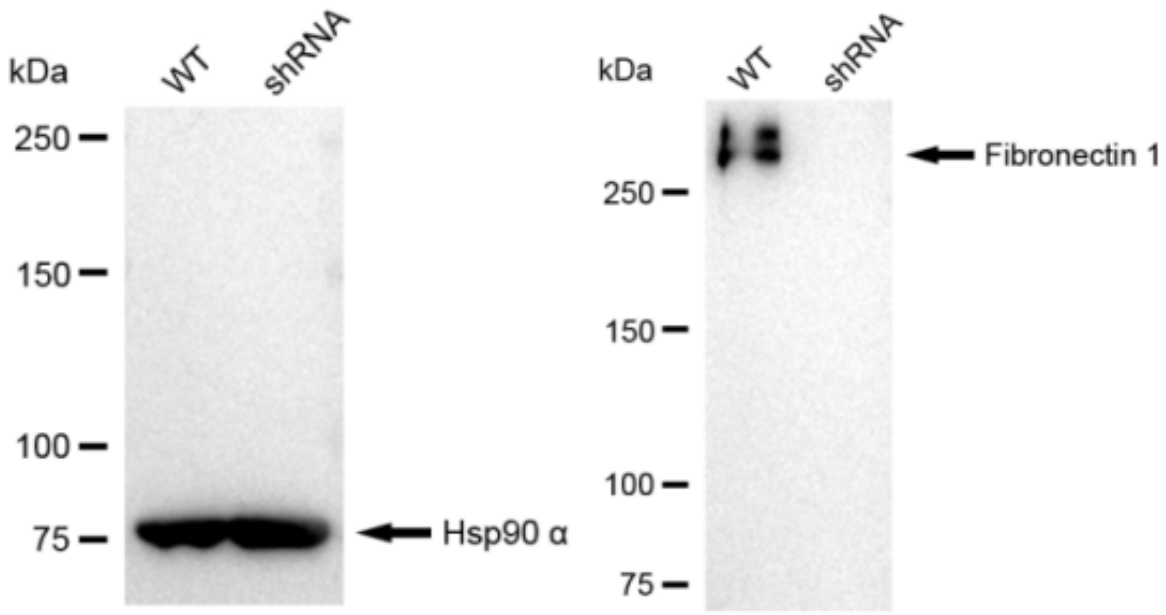

Western blotting analysis using anti-Fibronectin 1 antibody 1:5,000 and HRP-conjugated goat anti-rabbit secondary antibody 1:20,000 respectively. Image was developed using FeQ™ ECL Substrate Kit .